

Version 2021/2022

Cpe softwear - Cloud

E-billing & Cashier softwear
Integrated accounting system

www.cpe.soft.com
f i n t @arkanproplus

Get ready now

For a perfect experience

With Cpe

A cashier program with integrated features and accounting tools,
It is suitable for all areas, activities and stores, whether specialized or general.
A cashier program with integrated features and accounting tools,
It is suitable for all areas, activities and stores, whether specialized or general.

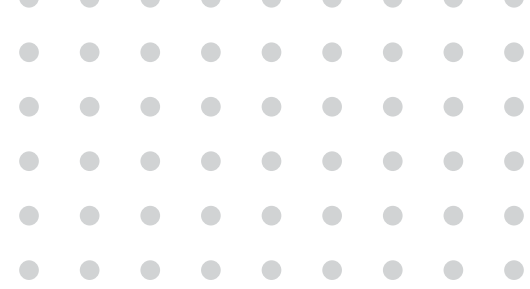

Table Of Contents

Introduction	2
Table Of Contents	3
About Us	4
System Features	5
Accounting Features	6
Cpe Technical	8
List of Systemy	9
Cpe Reports	10
Permissions & Settings	11
Cpe Desktop System	12
Cpe Ipad System	13
Contact Us	14

This brochure is for the **Cpe** system version of 2021
- 2022, and all opy rights reserved to
Arkan Pro Telecom and Information Technology

About Us

Who is Arkan Pro?

A Saudi institution that delivers solutions in the technological and digital field, and is based in the Jubail industrial city.

It also covers other different sectors such as; telecommunication, security, design, sales system, web design, and mobile apps programming.

All, according to up-to-date solutions that prepare for an easier life that enables companies and individuals to pursue accurate results that speaks the vision of the Kingdom of Saudi Arabia for 2030.

Customer Service

A dedicated support team to assist you 24 hours through:

- Email: info@cpe.soft.com
- Website: www.cpe.soft.com
- Or directly with the support team through Whatsapp on the website.

Outstanding Features Of The System

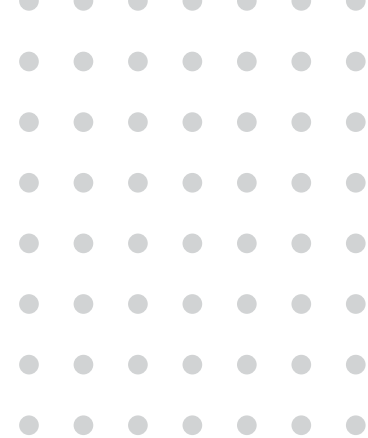

- Approved by the Zakat, Tax, and Customs Authority.
- An offline version of the program that allows you to continue working even if you lose connection with the internet.
- Data Sync feature of the data you have saved in the offline mode once the connection is back.

- Supports all browsers and devices like (tabs, phones, laptops, and computers).
- Supports different screen sizes which allows for a much easier use & more perfect experience.
- Different options to support all Windows versions.

- The facility owner can work on it from any cashier device regardless of the screen size.
- Compatible with all thermal receipt printers and electronic scales.
- Barcode printing feature with every invoice.
- Supports Arabic & English with the possibility to include more languages.

- Invoices include QRCode so it's easier to read.
- Fast and smooth transitions between the menus of the system.

We are always working on developing the features of the **Cpe** program, in order to achieve a qualitative leap in the world of cashier and accounting programs to meet the needs of success partners, and to provide more features that help to accomplish business and find solutions to all problems facing store owners and all activities.

Accounting Characteristics Of The System

- Subject to IAS standards for international accounting.
- Considers the accounting cycle in daily entries and financial statements.
- Adding accounts easily.
- Supported by a guide to cost centers linked with the financial transactions.
- Shows the results of each statement related to the cost center individually, alongside the feasibility too.
- Easily return to any financial menu and account balance of the year in a few seconds only.
- Automatically saves receipt and payment vouchers and daily entries.
- Processing any financial transaction and demonstrating the results in reports.
- Secure, easy, and guarantees accuracy thanks to its easy structure, unlike other billing systems.
- Ability to follow up with all users of the system.
- Controlling the access given to users according to their position and level.
- Allow or ban users from working on one screen or multiple screens.
- Automatic processing of the entries helps save time and effort.
- A high protection system to keep the user's data safe and save it without any errors or hacking possibilities.

- Options to add, edit, and activate the system features according to the user's liking and what goes best with the facility size (small, big, medium).
- Detailed charts supported with pictures to ease the data grasp process for the user which saves time.
- Ability to add suitable menus according to the facility type and use.
- Adding an opening balance when you first start using the system through various options that include (Excel, CSV, or converting it to an Excel file)
- Saves time by calculating the cost for the process of transferring products from one storage to another immediately through the system.
- Tracking available products with alarms to products nearing the expiry date, or products near-stock out.
- Calculating the inventory disposal, profits, and inventory stock taking.
- Ability to add, delete, and edit units and determine the selling & buying units.
- Filtering your reports according to the serial number, product name, or date out of many other options.
- Sending purchase requests to suppliers through email or other methods.
- A detailed screen of the supplier's information.
- Choosing a tax system on the invoice level or the product level.
- Automatic processing of the entries to cut time and sweat.

Cpe Technical Features

- Designed in various programming languages such as (JavaScript, PHP, XML, JQuery, Ajax).
- Multiple users feature.
- User interface in different languages according to the user's choice.
- Employment of Bootstrap technology that gives the user a perfect experience when opening the program from any device.
- High authority control for the facility owner over the permissions given to other users.

The System's Homepage

- Providing reports in the form of charts and pictures.
- Delete, edit, and add icons that can be used online.
- Main menus and sub-menus that show details when clicked on.
- A neat distribution that gives you easy access to all reports to edit and print them.
- Colored tabs for different types of reports in the system.

List of System

Warehouse System

- A detailed chart that shows the inventory items in percentage and cost price.
- Ability to add an unlimited number of inventories to the facility.
- A list of products types and editing the product's information and pictures.
- Opening balance in the inventories.
- Product transfer requests with the option to print them.
- Storage disposal for the products that indicate the disposal reason.

Sales, Pricing, And Offer

- Dash board
- Adding a sale
- Sales list
- Point-of-sale sales
- Return lists
- Delivery
- Gift cards list
- Customers list
- Promotions list
- Definitions
- Customers groups
- Pricing groups

Dash board System

- Detailed charts
- Add purchase
- Shopping list
- Expenses list
- Suppliers list
- Definitions
- Various reports

رقم المرجح	التاريخ
PO2021/11/0032	18:01:00 20/11/2021
PO2021/11/0031	18:40:00 18/11/2021
PO2021/11/0031	18:29:00 18/11/2021
PO2021/11/0030	21:54:00 16/11/2021
PO2021/11/0029	19:05:00 16/11/2021
PO2021/11/0029	18:54:00 16/11/2021

Cpe Reports

Inventory Reports

- Opening balance reports that can be downloaded.
- Quantity report for in-stock products.
- Products profits report after each sale.
- Quantity shortage alert menu.
- Adjustment & adjusting archives.
- Inventory disposal report.
- Product's average cost.

- Starting and ending date for each product's promotion.
- Special reports after each sale that happens.
- The exact cost for sold products.
- Planning with you for procurement management & making better decisions.

Sales Reports

- Daily sales report.
- Monthly sales report, with filters according to date.
- Sales report for each sale that happens.
- Payment reports that include all payment methods used.
- Customer's report.
- Records report.
- Total tax and sales.
- An invoice for each sale with the customer's name.
- Helps review your bank account statement records.

Purchase Reports:

- Daily purchase report.
- Monthly purchase report.
- Purchase report.
- Expenses report.
- Suppliers report.
- Storage selection according to the period of time.
- The payments and purchases related to the supplier.

General Reports

- Tax return report.
- A detailed tax chart.
- Profits and loss report.
- Users report.

The System's Permissions & Settings

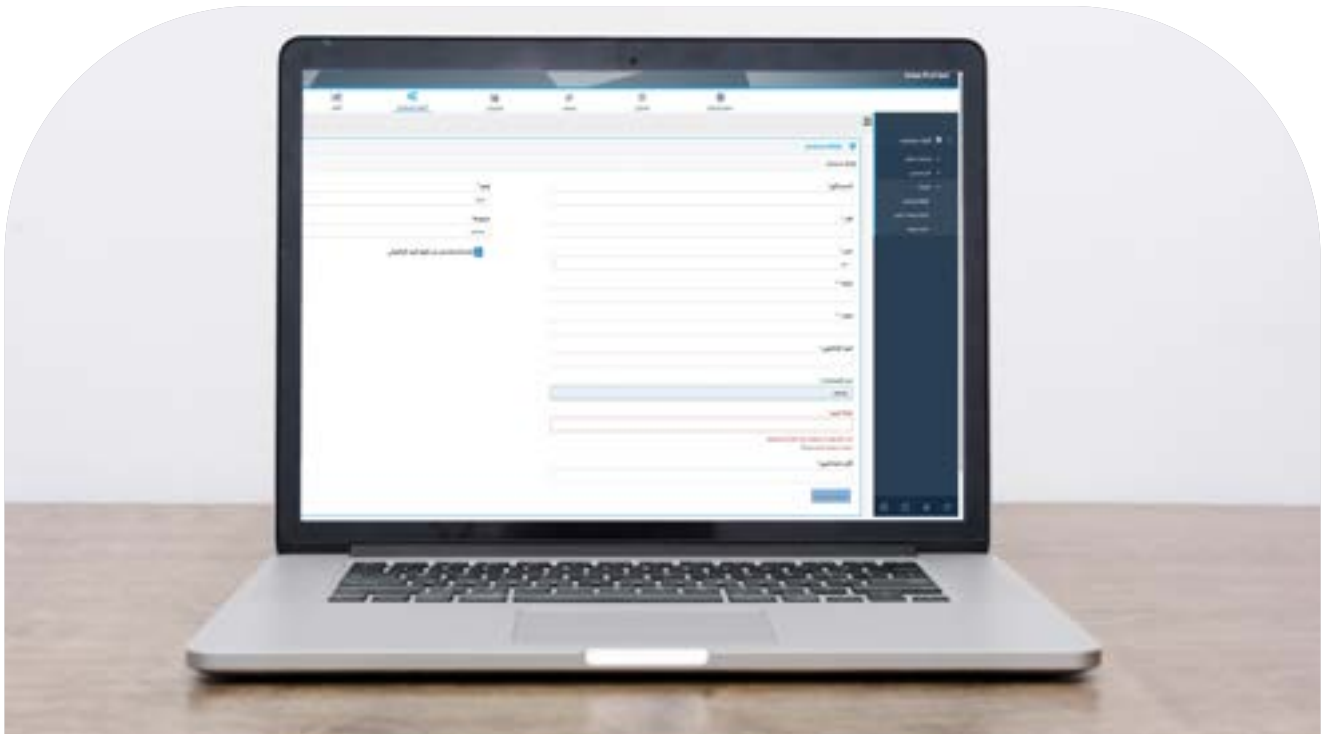

- A selling screen that works offline and online.
- Filtering the reports according to date, type, inventory, and more.
- Downloading reports as PDF files or Excel or as pictures.
- Detailed charts for reports that can be downloaded.
- Hide or not activate a certain product in sales points.
- Determine the cost of the products to help you with decision-making.
- Approving the opening balance for open balance accounts through the system's manager.
- Automatic count of the damaged products and their quantity once they're registered in the system with the reason.
- Stock-taking is permitted to the system's manager only to guarantee it matches the manual stock-taking.
- Choosing the size of the barcode and look before printing it out.
- Conversion from larger units to smaller ones.

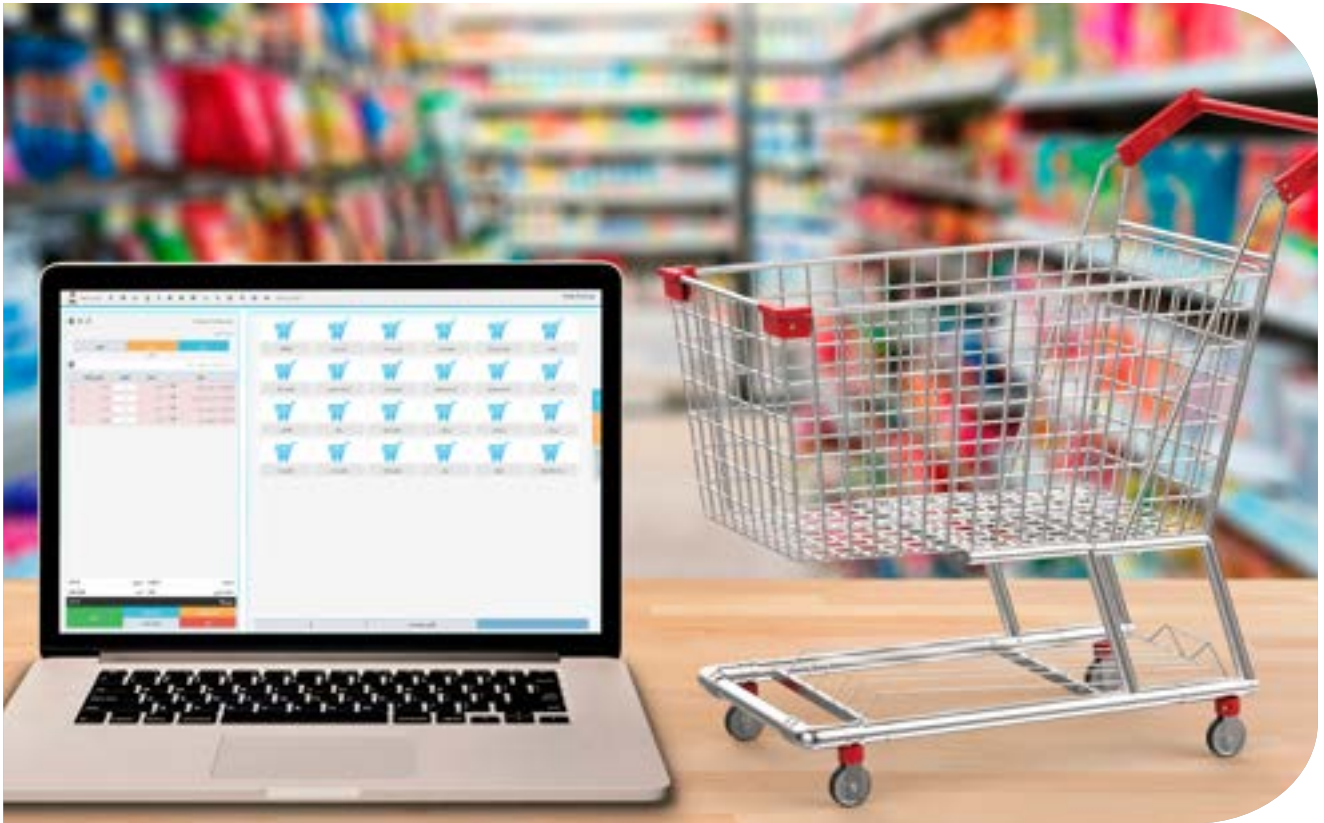

Cpe for Desktop

Cashier Sales System

- Supports all cashier machines with their different screen sizes.
- Supports thermal receipt printers.

Products and Storage Management

- Moving the stock from one inventory to another.
- Disposing of damaged stock.
- Stock-taking the available stock.
- Creating a detailed report for available and near-ending products.

Electronic Scale

- Suitable for weight-based sales like vegetables and fruits.
- Can be named and determined with a special barcode.
- Specifying the price and weight of the product.

Daily Sales Reports

- Shows daily sales of the facility.
- Shows the tax and sales percentages.

- **Synchronization With Cloud Version**

Cpe App Version For Ipad

- Cpe Soft supports specially designed versions for IPAD apps thanks to the bootstrap smart technology.
- Can be perfectly viewed from any device and browser with no trouble.
- Special version for offline use.
- Auto-sync for data once it's back to online mode.

CONTACT US

For more information

Integrated accounting program, electronic billing and cashier

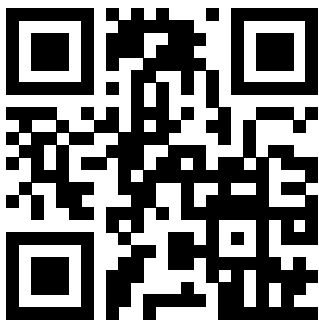

7611 Al Masjid Road - Al Fayha Dis - Unit No 7625
Al Jubail 35811 - 3372 - Kingdom of Saudi Arabia

+966 13 361 2858

+966 53 427 7747

info@cpe.soft.com

WWW.cpe.soft.COM